Bisagra pivotante C121

Características técnicas

- Grosor 32 - 50mm
- Alto 1500 - 2200mm
- Ancho ≤1500mm
- Acero inox
- Peso max com mueble 60kg
- Peso max sin mueble 200kg
- Autocierre

Plano

- Parte superior puerta

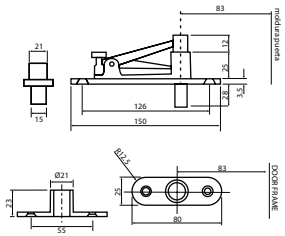

- Parte inferior puerta

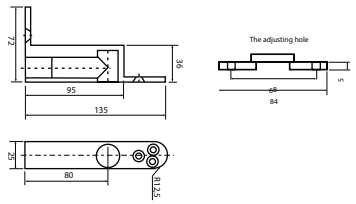

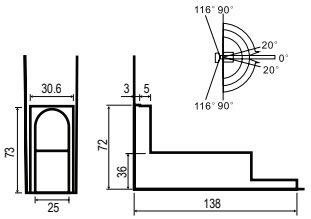

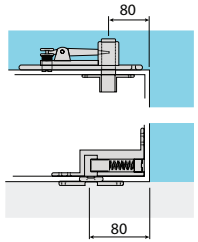

Código	Descripción	Acabado	Set
37450	Bisagra pivotante c/muelle C117	Inox	1/10